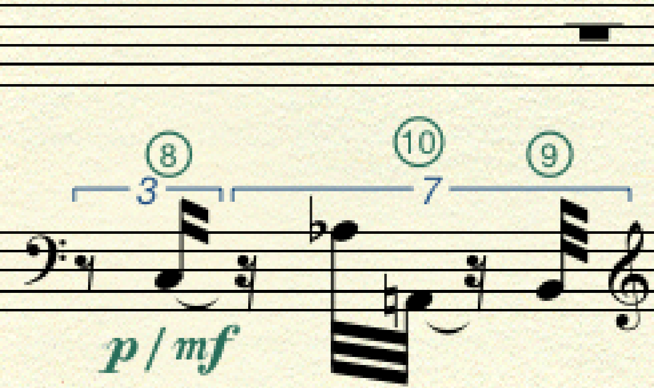

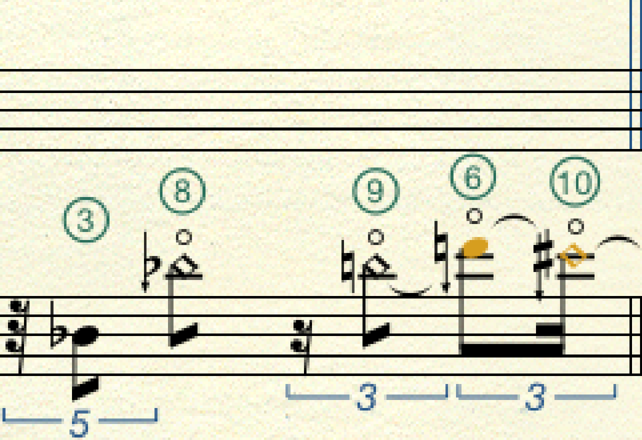

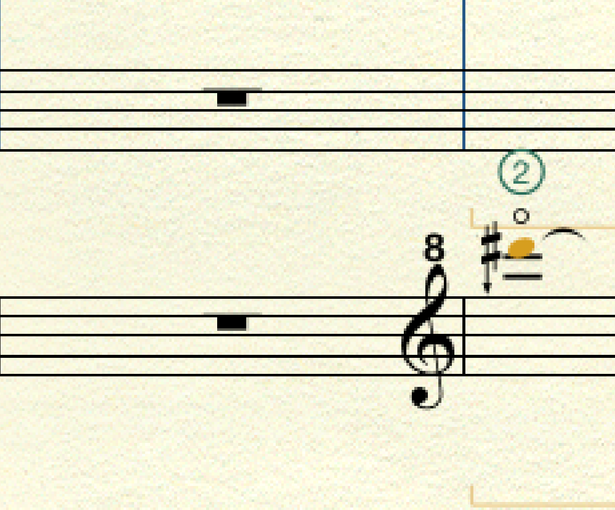

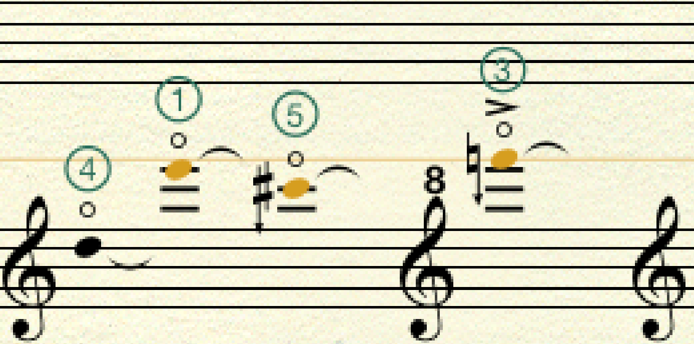

JEF: TOUCH

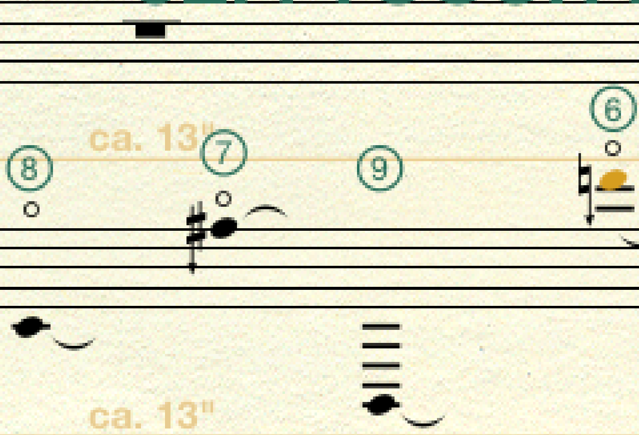
ca. 13"
⑧
⑦
⑨
⑥
ca. 13"

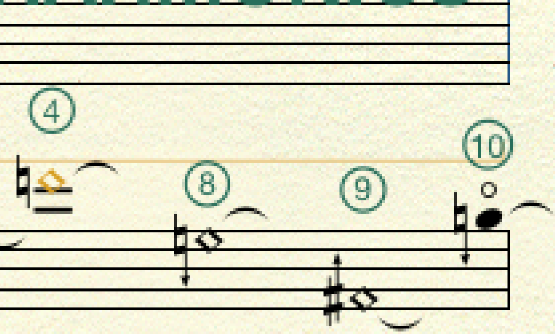HARMONICS